

MY NEW PAGE
AT
CU
MEDICINE
2024/25



Faculty of Medicine The Chinese University of Hong Kong

📍 Admissions and Student Affairs Team, G/F, Choh-Ming Li Basic Medical Sciences Building,
The Chinese University of Hong Kong, Shatin, Hong Kong
☎ (852) 3943 9243 / 3943 6891
☎ (852) 2603 7997
✉ faculty@med.cuhk.edu.hk
🌐 <https://www.med.cuhk.edu.hk/>

📘 CUHKMedicine
📷 cuhkmed_sa
🐦 CUHKMedicine

Information as of Sep 2023, unless otherwise specified.

Disclaimer: The information provided in this booklet is for reference only. CU Medicine reserves the rights to revise, update, or modify the information without prior notice. Under no circumstances will CU Medicine be held responsible or liable for any claims, damages, losses, or liabilities whatsoever resulting directly or indirectly from any use or misuse of or reliance on any information in this booklet.



香港中文大學
The Chinese University of Hong Kong

CONTENTS

02 CUHK & CU Medicine

04 Dean's Message

05 Associate Dean's Message

06 GPS 10th Anniversary

08 GPS Student Achievements



16 MBChB & GPS

18 Admissions

22 Learning Journey

24 Exchange & Attachment

26 Awards & Scholarships

28 Latest Research Excellence

32 Outstanding Medical Alumni

34 Colleges

44 Teaching Facilities

52 Appendix 1 – Transportation Guide

53 Appendix 2 – Location Map

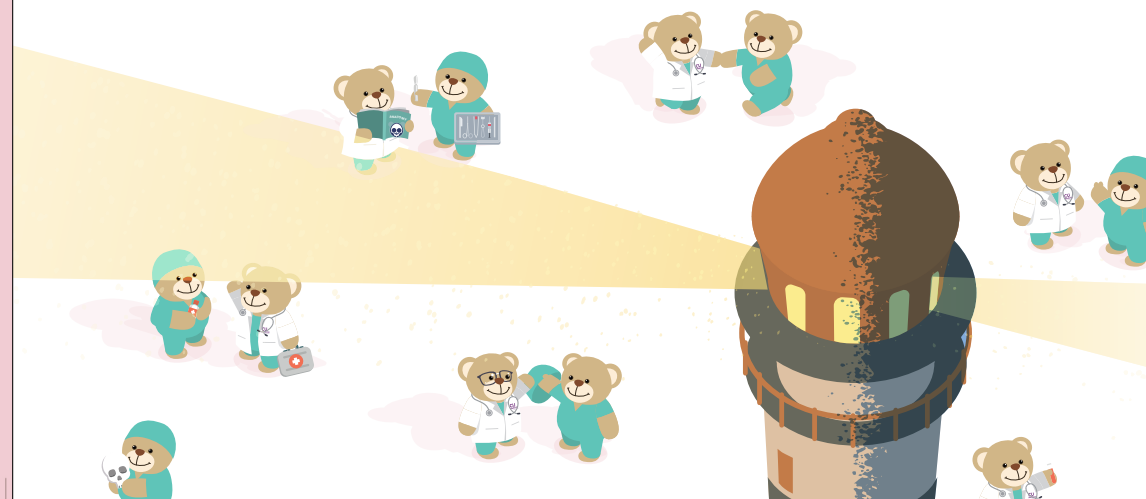

THE CHINESE UNIVERSITY OF HONG KONG (CUHK)

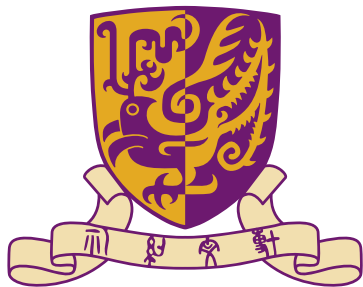

Motto

博文約禮

Through learning and temperance to virtue.

Emblem

The emblem of the University is the mythical Chinese bird *feng* (鳳) which has been regarded as the Bird of the South since the Han dynasty. It is a symbol of nobility, beauty, loyalty and majesty. The University colours are purple and gold, representing devotion and loyalty, and perseverance and resolution, respectively.

Mission

To assist in the preservation, creation, application and dissemination of knowledge by teaching, research and public service in a comprehensive range of disciplines, thereby serving the needs and enhancing the well-being of the citizens of Hong Kong, China as a whole, and the wider world community.

Vision

To be acknowledged locally, nationally and internationally as a first-class comprehensive research university whose bilingual and multicultural dimensions of student education, scholarly output and contribution to the community consistently meet standards of excellence.

CU MEDICINE

History

Established in 1981, the **Faculty of Medicine** has flourished and grown over the years, adding different schools of various disciplines and churning out groundbreaking medical discoveries as well as graduates of exceptional

talents who have put it on par with its international and local counterparts. The Faculty of Medicine at CUHK has made impressive strides and thrived to become one of the world's top medical schools.

Logo

Two overlapping purple and green apricot leaves have come to represent the Faculty of Medicine since 2013. Apricot trees have long been used to embody the medical profession. While purple is the Faculty's signature colour,

green symbolizes youth and vigour. Mimicking the leaf veins, the Chinese characters of **CUHK** (中大) are embossed on the apricot leaf.



Chinese characters of **CUHK** (中大) are masked in the contours of the leaf veins



The colour green symbolizes youth and vigour of the Faculty

Purple is the Faculty's signature colour

DEAN'S MESSAGE

“

Despite a history of 42 years only, we are proud to be among the top medical institutions in the world. This exemplifies that our efforts in education, research and clinical service have borne fruits. If you aspire to become a doctor with a benevolent heart and mind, or to explore the world of medical science with world-renowned clinician-scientists, CU Medicine is the right choice for you. We look forward to seeing you on CUHK campus in September.

”

Prof. CHAN Ka Leung, Francis
MBChB(Hons), MD(CUHK), DSc(CUHK),
Hon DSc(Osaka City U), FRCP(Lond), FRCP(Edin),
FRCP(Irel), FAcG, FHKCP, FKHAM(Med)

**Dean
Faculty of Medicine**



ASSOCIATE DEAN (STUDENT AFFAIRS)'S MESSAGE

“

CU Medicine is dedicated to offering a personalised learning experience with diverse opportunities to our students. Our MBChB programme and Global Physician-Leadership Stream (GPS) are known to adopt a student-centred approach that empowers students to take charge of their own education and go for their passion. While we take pride in our students' scholarly achievement, our students' well-being is highly valued as well. We believe in teamwork as much as individual talents. We work together to nurture our students prudently, and support them in academic as well as personal level. On behalf of CU Medicine, we cordially invite you to join our big family.

”

Prof. NG Siu Man, Simon
MBChB (Hons) (CUHK), MD (CUHK), FRCS (Edin),
FCSHK, FRCSEd (Gen), FHKAM (Surgery), FACS

**Associate Dean (Student Affairs)
GPS Director**

**Chairman, Department of Surgery
Faculty of Medicine**

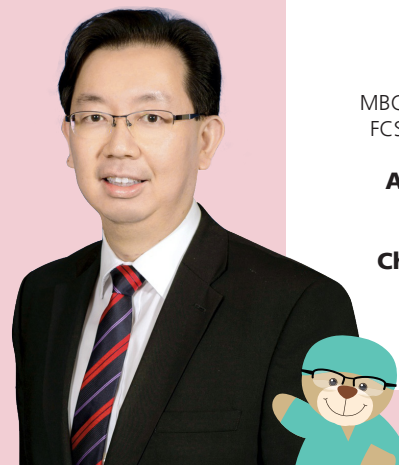

GPS 10TH ANNIVERSARY

The year 2023 commemorates the 10th anniversary of Global Physician-Leadership Stream (GPS). Thanks to the steadfast support and guidance of all faculties, alumni, sponsors and partners of the local and global communities since its establishment, GPS has flourished and become Hong Kong's premier undergraduate programme, consistently achieving the highest median JUPAS admission score for 10 consecutive years. CU

Medicine has demonstrated its success by attracting highly motivated and academically accomplished students. Over the past decade, GPS has admitted near 100 students with perfect scores from both DSE and IB streams. Its teaching philosophy and pedagogy are highly recognised among tertiary educators and valued by prospective students, earning the University Education Award and the Faculty Education Award in 2023.



Prof. Vincent MOK (left) and Prof. Winnie CHU (middle) represented GPS team to receive the Faculty Education Award 2023

To celebrate its 10th Anniversary, **two student-led initiatives** have been launched:

1 GPS 10th Anniversary Book

The book chronicles the journeys of 18 GPS students and alumni, who have pursued their dream and achieved remarkable success locally as well as internationally.

Our students organisers, being eager to inspire devotion and encourage the boundaries-pushing spirit among fellow students, have acted as editors, proofreaders and photographers for the commemorative book.



◀ Now available for purchase at main local bookstores

2 GPS Convention 6 January 2024

The student-led GPS Convention will serve as a celebration of the programme's accomplishments and milestones over the past decade. Over 500 distinguished guests, including HA staff, entrepreneurs, and medical leaders, will be invited to join this

warm and lively occasion, which showcases remarkable accomplishments of GPS students while providing an opportunity for mentors and graduated mentees to reconnect and reflect on the programme's success.

GPS STUDENT ACHIEVEMENTS

**Ms KO Yuet Kiu
Wendy
(MBChB-GPS Yr 6)**



Academic Prizes (2022-2023)

- Dean's List
- Gary French Prize in Microbiology
- CC Wu Outstanding Academic Award (Orthopaedics & Traumatology, Medicine Year 4)
- Kan Tong Po Medical Scholarship (for MED5 & MED6)
- Medicine Year 4 Certificate of Merit for Orthopaedic Module
- Dr. & Mrs. Tzu Leung Ho Outstanding Academic Awards (Gold Medal)
- Wei Lun Foundation Scholarships for the Faculty of Medicine



Medical school is an exciting adventure, but it can also be tough. Here are some tips I hope will help you!

At first, I felt like I didn't belong here because everyone seemed so smart. But many of my peers felt the same, so we formed study groups to share our struggles and support each other. Building a support system is crucial. It's okay to ask for help when you feel overwhelmed. You're not alone! Cherish those who support you, and the memories you create will make the tough times worth it.

Remember, medical school is not just about academics. Take care of your mental health by having hobbies and interests outside of medicine. I enjoyed exercising, reading and singing to relax. I also got involved in student groups and grasped the opportunity to go overseas and explore new places! I learnt a lot about pathology in Seoul and I had a great time exploring Sydney with my friends.

As you embark on your journey to becoming a doctor, take care of yourself both physically and mentally. Build a strong support system, and don't be afraid to ask for help. Best of luck, and I hope to see you at CUHK!

**Mr LAI Ching Hei
Jeff
(MBChB-GPS Yr 6)**



Academic Prizes (2022-2023)

- Dean's List
- Augustine Cheng Prize in Microbiology
- Certificate of Merit for Junior Medical Clerkship
- Dean's Outstanding Academic Award in Medicine Year 4 (1st prize)
- The Tang Family Foundation Scholarship
- Dr. & Mrs. Tzu Leung Ho Outstanding Academic Awards (Silver Medals)



Time has passed by so quickly in CU Medicine for me. In the six years I've been here, our community's togetherness has always stood out to me. We've all experienced highs and lows navigating this difficult field – I myself owe so much to all the patients, friends, and role models I've met here. Everyone doubts themselves sometimes, but we're all following in the footsteps of many great doctors before us, and I trust that you, too, will love the journey that CUHK offers, plus all the friendly people who will provide you warmth along the way.

In our mission to reach each of our potentials, I know that many of us have found that together, we can achieve and attain things that might not have seemed possible going at it alone. Not just academically, I'm certain that you'll thrive and grow so much here, and I hope you'll find joy in sharing what you have with anyone who might need it too.

Lastly, be kind to yourselves, and no matter what this means to you, just go and do it! These years of freedom might slip by quicker than you think. I wish you the best of luck with all of your challenges, and hopefully, I get to see you around in CUHK!



GPS STUDENT ACHIEVEMENTS

Leadership

Outstanding Service Award for Tertiary Students 2022

Ms. LEE Yee Lam Verena
(MBChB-GPS Yr 4)



Hong Kong Youth Service Scholarship 2016

Dr. LEE Kong Ngai Paul
(MBChB-GPS 2019)



Founding President - Hong Kong Student Association of Neuroscience (HKSAN)

Founding Member - Hong Kong Association of Clinicians in Training (HKACT)

Dr. WONG Hoi Wing Queenie
(MBChB-GPS 2023)



Research

First place in ISE (International Society of Electrocardiology) Young Investigator's Award 2021

Young Investigator Award - European Society of Cardiology Asia 2021 with APSC (Asia Pacific Society of Cardiology) and AFC (Asean Federation of Cardiology)

Dr. LEE Sharen
(MBChB-GPS 2022)

Supervisor:
Dr. TSE Gary,
Kent and Medway Medical School

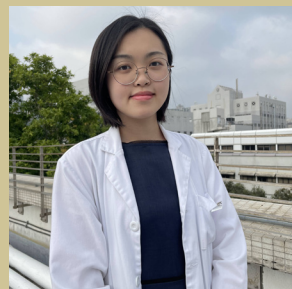

Innovation and Technology Scholarship (ITS) 2023

- 1 Mr. YAU Chun Ngo Juno (MBChB-GPS Yr5)
- 2 Mr. HUI Yau Ho Herbert (MBChB-GPS Yr5)
- 3 Mr. MENG Yue Hong Henry (MBChB-GPS Yr6)
- 4 Ms. LAM Chi Tung Rachel (MBChB-GPS Yr5)
- 5 Mr. LAM Kin Hang Brian (MBChB-GPS Yr6)

41 medical students were awarded in the past 9 years, accounting for 16% of the total ITS awardees in 2015-2023.

Research published in the prestigious journal Molecular Cancer as co-first authors – a study of STK3 as a driver in gastric cancer

Mr. MUI Chun Wai Wilson
(MBChB-GPS Yr5)
Mr. CHAN Wai Nok Brian
(MBChB-GPS Yr5)

Supervisors:
Professor TO Ka Fai and Professor KANG Wei, Department of Anatomical and Cellular Pathology



GPS STUDENT ACHIEVEMENTS

Research

Research findings selected as the cover story by renowned journal **Nature Methods** as co-first author - a new tissue imaging technique for studying brain diseases



Ms. TANG Yumi (MBChB-GPS Yr 6; Investigator, Margaret K.L. Cheung Research Centre for Management of Parkinsonism)

Principal Investigator:
Dr. Lai Hei-ming, Department of Psychiatry

BASO ~
The Association for Cancer Surgery

The BASO Medical Student Oral Presentation Prize

Ms. CHIU Man Toi Safari (MBChB-GPS Yr 3)



Joint Annual Scientific Meeting 2021 by The Hong Kong Paediatric Society, Hong Kong College of Paediatricians, Hong Kong Paediatric Nurses Association & Hong Kong College of Paediatric Nursing

Second prize for Oral Presentation
Ms. CHEUNG Tin Wing Kelly (MBChB-GPS Yr4)

Second prize for Best Poster Presentation
Ms. WONG Ching Yin Emily (MBChB-GPS Yr4)

Supervisors:
Professor LI Man Chim Albert Martin and
Dr. CHAN Ching Ching Kate,
Department of Paediatrics

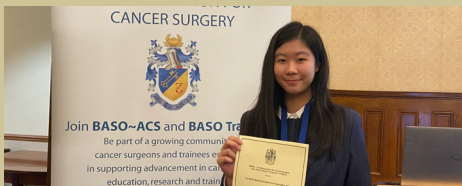

Digestive Disease Week Poster of Distinction 2021

Mr. MENG Yue Hong Henry
(MBChB-GPS Yr 6)

Mr. MAK Chi Hang Christopher
(MBChB-GPS Yr 6)

Supervisor:
Professor CHAN Ka Leung Francis,
Department of Medicine and Therapeutics



President Prize for Best Poster Presentation - Hong Kong College of Otorhinolaryngologists Annual Scientific Meeting 2021

Dr. LAM Christopher Ian (MBChB-GPS 2022)
Dr. LAM Ching Long (MBChB-GPS 2022)
Dr. LEUNG Hei Long (MBChB-GPS 2023)

Supervisors:
Dr. CHAN Ying Kuen Jason,
Department of Otorhinolaryngology, Head and Neck Surgery



Second Place Winner, Margaret Foti Foundation Undergraduate Prize for Cancer Research - AACR Undergraduate Student Caucus and Poster Competition 2021

Dr. OR Yee Ling Elaine
(MBChB-GPS 2022)

Supervisor:
Dr. CHEUNG Siu Tim,
Department of Surgery



GPS STUDENT ACHIEVEMENTS

Humanitarian Action



NG Shing Him Brandon (MBChB-GPS Yr4)

As an international volunteer, Brandon worked in villages on an outlying island in Uganda, helping with agriculture like monitoring banana trees and teaching children and women conversational English and basic Mathematics. Moreover, as a medical student, Brandon was able to work in a clinic on the island as well as a government hospital in the city centre, learning from their medical system and helping with some clinical procedures, such as cervical cancer screening, IUD implantation, vaccines injection, antenatal check-up, and assisting in labour. In short, it was a service trip involving education, agriculture, and medicine in rural and developing Ugandan regions.



YEUNG Cheuk Sze Jessie (MBChB-GPS Yr4)

Jessie joined a cataract blindness elimination programme in Prey Veng, Cambodia, organized by CCOUC and GX Foundation. The programme offered free cataract surgeries to underprivileged patients. During the trip, Jessie conducted health checks, learned to diagnose cataracts, and observed cataract surgeries at the Mobile Eyecare Treatment Centre under the guidance of doctors and nurses. Besides clinical skills, Jessie helped with logistics and trained local volunteers. The biggest takeaway from the fruitful experience was that the success of humanitarian work does not solely lie in the hands of medical professionals, but also in the concerted effort of all involved parties from various backgrounds.

Postgraduate Studies

Rhodes Scholar

Dr. LEUNG Ya Yuan Rachel (MBChB-GPS 2020)

- PhD student and Honorary Clinical Fellow, Nuffield Department of Clinical Neurosciences, University of Oxford



Esther Yewpick Lee Millennium Scholarship

Diana LEE WONG Pui Yue Memorial Scholarship

Dr. TIPOE Timothy Liong (MBChB-GPS 2019)

- PhD student, Clinical Medicine, University of Oxford



Cambridge Croucher International Scholarship

Lui Che Woo Distinguished Young Scholars Research Scholarship

Dr. LUI Jo Weng Allan (MBChB-GPS 2019)

- PhD student, Cancer Research UK Cambridge Institute, University of Cambridge



Personalised MBChB Programme

Bachelor of Medicine and Bachelor of Surgery
A **"PERSONALISED"** Medical Curriculum
Designed to Empower YOU

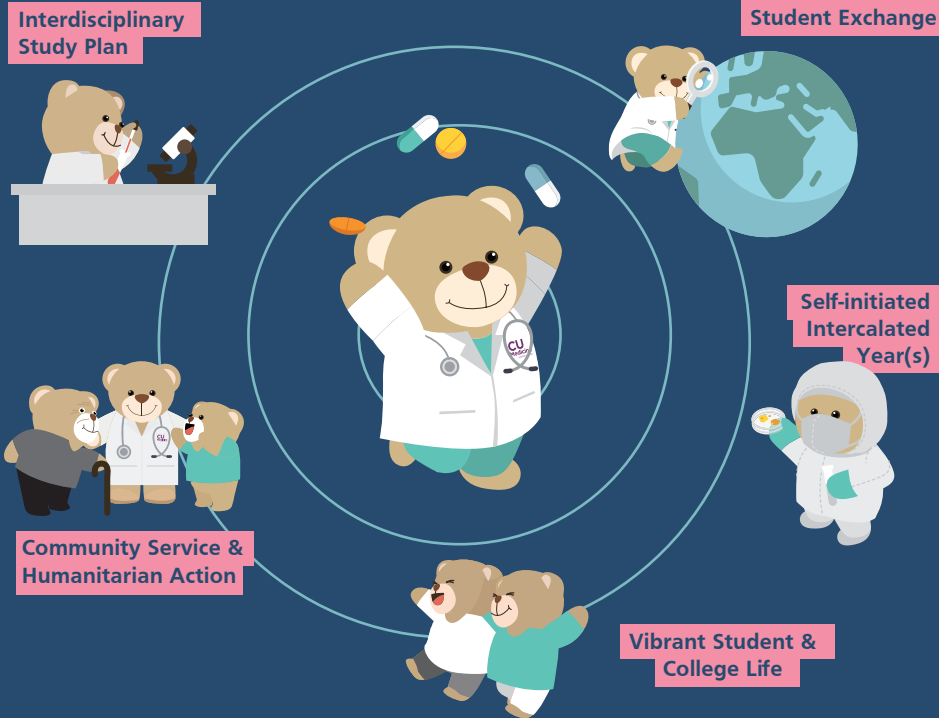

Global Physician-Leadership Stream

Asia's FIRST Undergraduate Medical Leadership Programme
for Tomorrow's Physician-Leaders

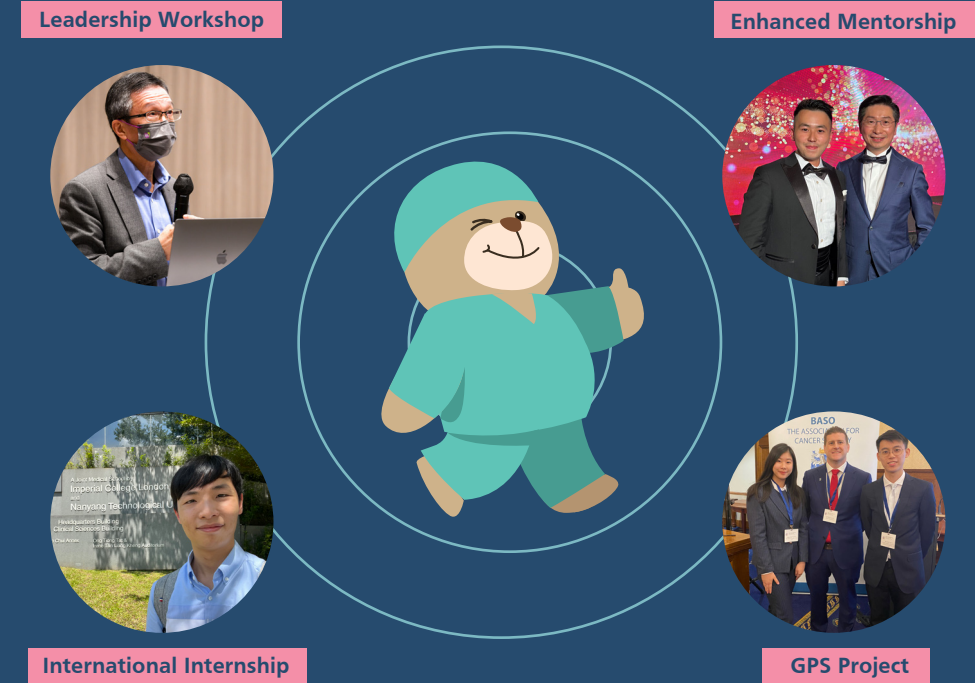

ADMISSIONS ▶ Timeline (Subject to announcement)

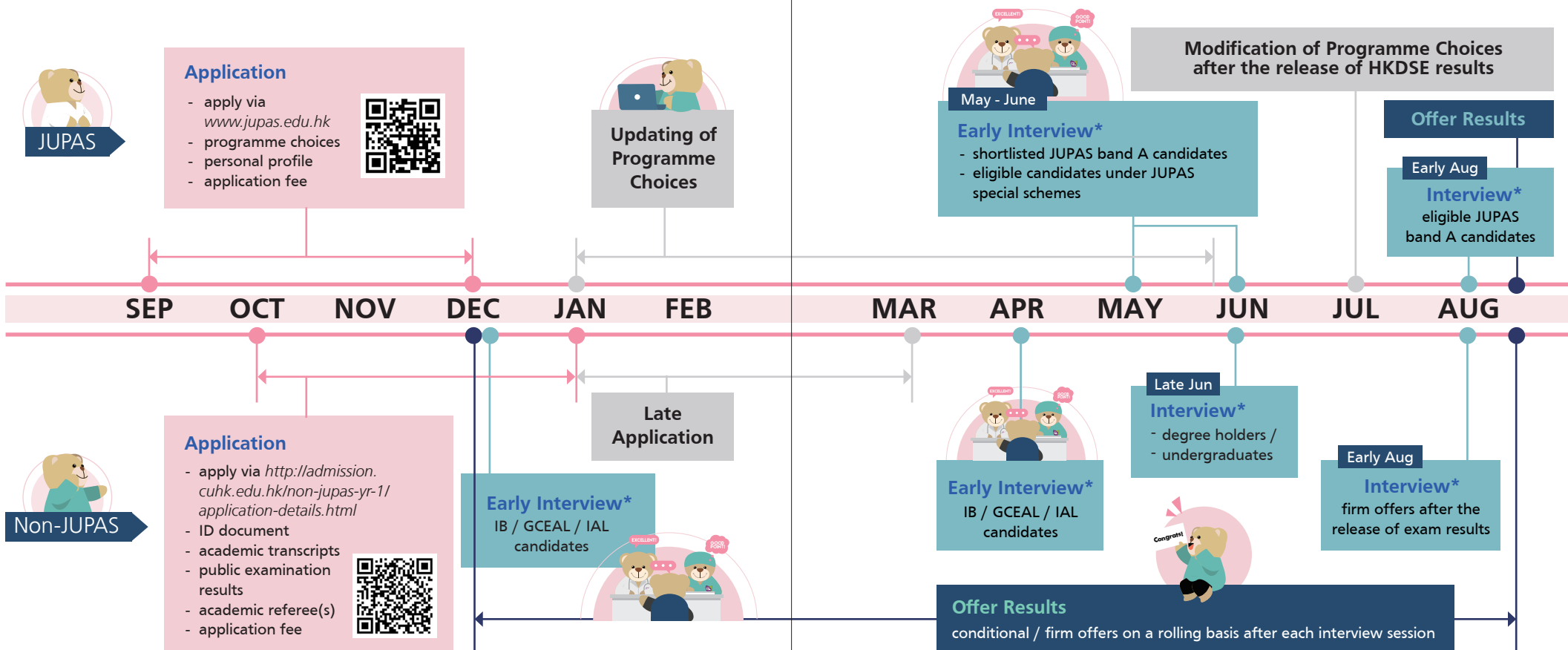

* Interviews are by invitation. Candidates are required to attend the interview once only.

ADMISSIONS ▸ Interview

Interview Format

Duration

15 minutes

Language

English

A face-to-face individual interview conducted by two panel members of our senior professors, outstanding medical alumni or distinguished physician leaders in the community.



Interview Criteria

5Ms

1



Motivation and Expectations

2



Medicine and Innovation

3



Morals, Ethics and Critical Thinking

4



Maturity, Leadership and Teamwork

5



Manner and Communication

ADMISSIONS ▸ Requirements^①

MBChB

JUPAS

HKDSE

34+

From 2024 onwards, students are expected to achieve a total score of 34-35 in six graded HKDSE subjects (3C+3X) and an "Attained" level in *Civil and Social Development*.

The subject grades are calculated as:
5** = 7, 5* = 6, 5 = 5, 4 = 4, 3 = 3

The extended mathematics module (M1/M2) is not considered as an Elective, but it contributes to the total HKDSE score if its attained level is higher than that of the worst one of the six graded subjects.

Non-JUPAS^②

IB

≥42

The minimum requirement is a final score ≥ 42 (out of 45), with grades of at least 6, 7, 7 in the Higher Level subjects.

GCE A-Level

4A*

The minimum requirement is 4A* (usually an average mark of $\geq 95\%$), excluding Chinese. Further Maths is not counted as a separate subject. The raw mark of Maths or Further Maths, whichever higher, will count towards the total GCE score.

GPS

HKDSE

≥40

IB

≥44

GCE A-Level

A*

in all subjects with average mark of

97%

DY2^③

HKDSE

≥38

5*
in Eng, Bio & Chem

IB

≥43

Min 6+7
in Bio & Chem (HL)

GCE A-Level

A*

in all subjects with average mark of

95%

- ① The programme admission requirements are subject to interview performance and a past record of achievement. Please refer to the latest announcement of the Faculty.
- ② Students with outstanding academic qualification may be offered an option of Dynamic Year 2 (DY2) as well as an intercalated supervised enrichment year.
- ③ Non-JUPAS applicants are students applying with academic qualification other than the HKDSE. For admission details, please visit: <http://www.med.cuhk.edu.hk> and <http://admission.cuhk.edu.hk>

LEARNING JOURNEY

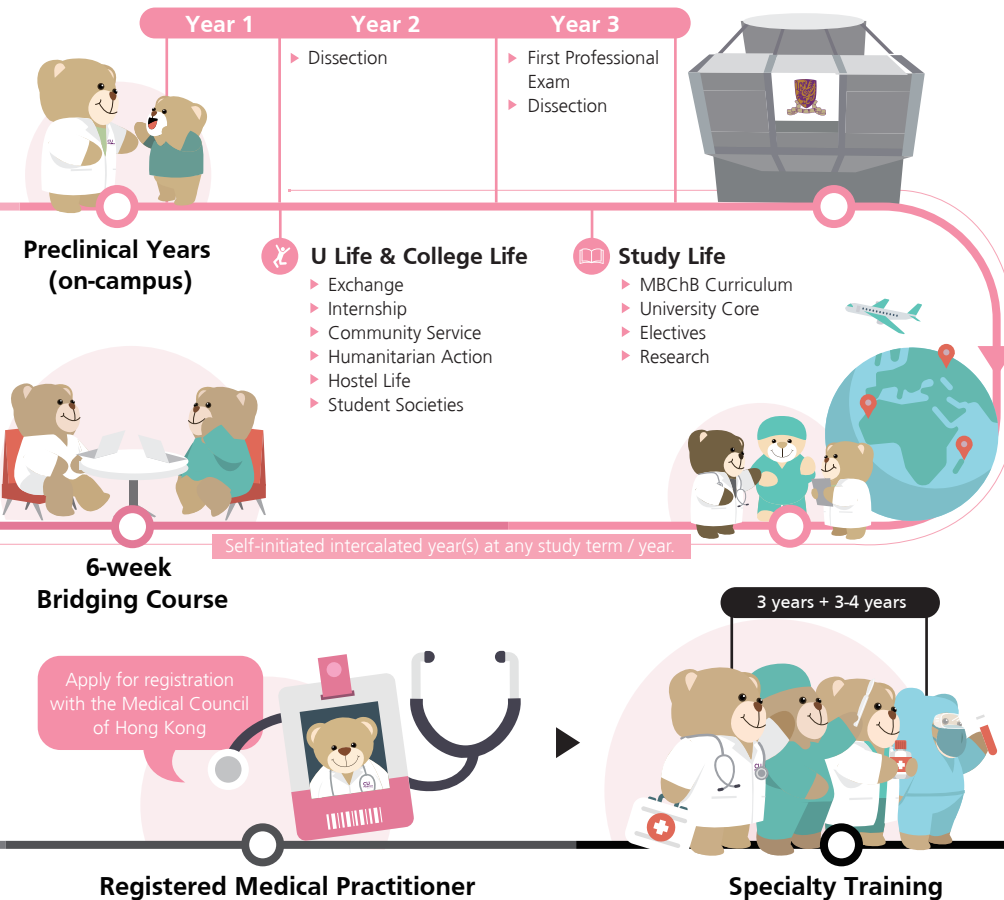
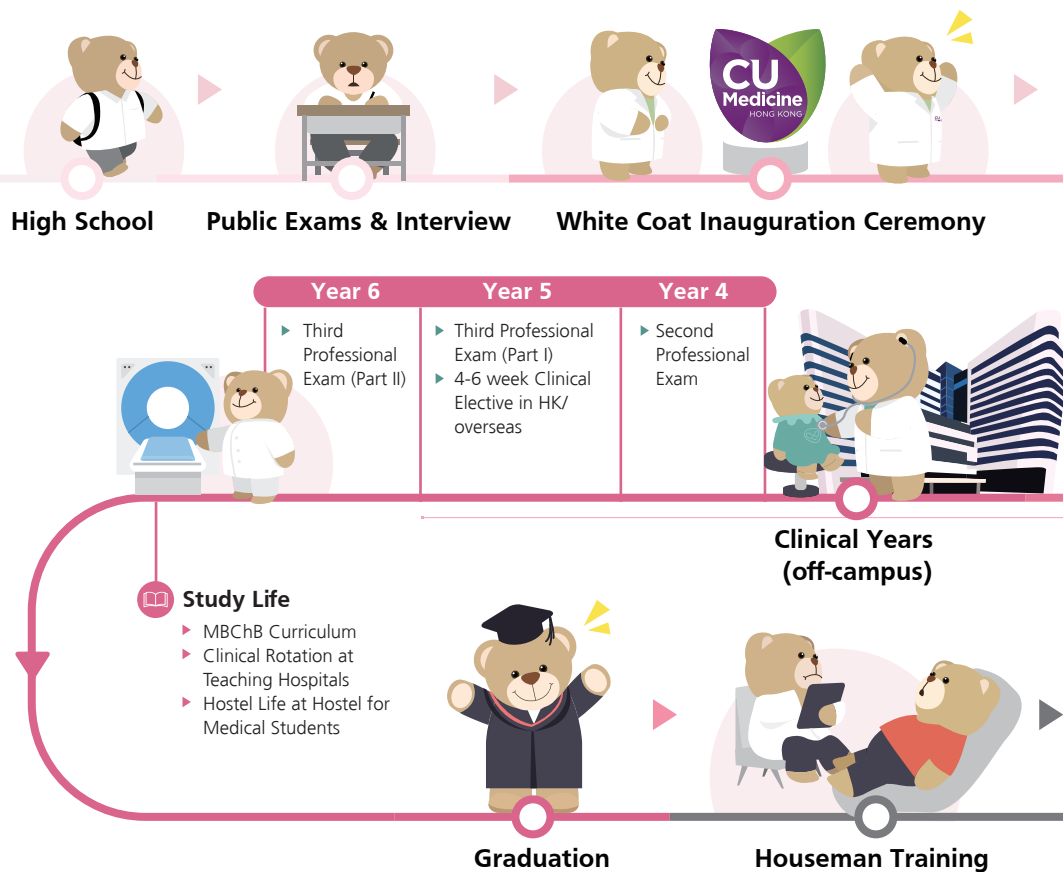

EXCHANGE & ATTACHMENT



Embu Provincial (Level 5 Referral) Hospital, Kenya



Medical Robotics Center (MRC)



Microbiota I-Center (MagIC)



University of California, San Francisco Medical Center



Weatherall Institute of Molecular Medicine (WIMM), University of Oxford, the United Kingdom



Hong Kong Genome Institute (HKGI)

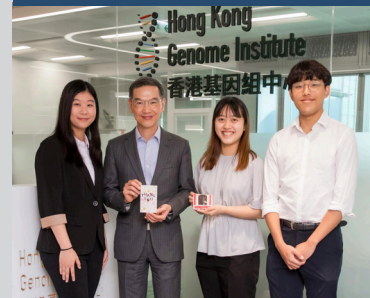

CUHK Medical Centre (CUHKMC)

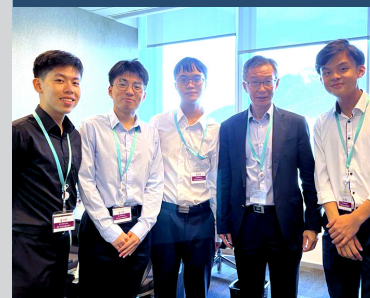

Royal Free Hospital, London



Prey Veng Provincial Hospital, Cambodia



Asia Pacific Medical Education Conference (APMEC) 2023, Singapore



Nagoya University, Japan



Sanomics Limited

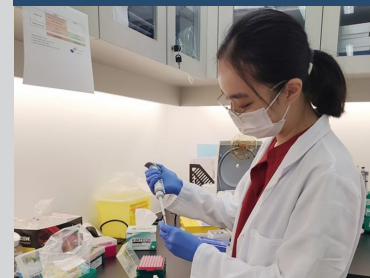

Centre for Novostics



AWARDS & SCHOLARSHIPS

University Admission Scholarships

CUHK offers admission scholarships to students with outstanding entrance results. Eligible students will be granted full-tuition coverage, annual allowance and the outgoing exchange scholarship of up to HK\$80,000 per year*.

* Tenable for the normative period of study programme subject to satisfactory academic progress. Please visit CUHK website for more information.

Qualification

Outstanding academic or non-academic performance

JUPAS:

Bases on HKDSE results

Non-JUPAS:

- Bases on examination results of GCE A-Level / IB Diploma / SAT / OSSD / B.C.
- Diploma (or equivalent) / ATAR / Taiwan GSAT / Cambridge Pre-U, etc.

Application

No application is required. The University will identify qualified new students.

Our students are eligible for a wide range of territory-wide, university, college and faculty-based scholarships. The University, its Colleges and the Faculty of Medicine offer over 1000 scholarships and awards to our students who achieve academic excellence, demonstrate outstanding leadership, and perform dedicated extracurricular and community services.



In 2021-22

330+
awards



Awardees near

60%
medical students

▼ Prestigious Scholarships offered by Faculty and College ▼

My Life in Medicine Award
(Renewable award up to HK\$500,000)

Dr. and Madam Tzu-leung Ho Scholarships for Distinguished Medical Students
(Renewable award up to HK\$600,000 for S.H. Ho College medical students)

Viatrix Scholarships
(Up to HK\$50,000 each)

TYW Holdings Corporation Scholarship
(Renewable award up to HK\$480,000)

LATEST RESEARCH EXCELLENCE

Clarivate Analytics Highly Cited Researchers 2022 (Clinical Medicine and Cross-Field)

Prof. CHAN Ka Leung Francis
Department of Medicine and
Therapeutics



Prof. CHAN Lik Yuen Henry
Department of Medicine and
Therapeutics



Prof. MOK Shu Kam Tony
Department of Clinical
Oncology



Prof. NG Siew Chien
Department of Medicine and
Therapeutics



Prof. SUNG Jao Yiu Joseph
Emeritus Professor



Prof. WONG Wai Sun Vincent
Department of Medicine
and Therapeutics



Prof. HUI Shu Cheong David
Department of Medicine
and Therapeutics



Lasker~DeBakey Clinical Medical Research Award 2022

**The Chinese Academy
of Medical Sciences
(CAMS) - Major Medical
achievements in the
21st Century**

2021 Breakthrough Prize - Life Sciences

Prof. LO Yuk Ming Dennis
Department of Chemical
Pathology



AGA Institute Council Section Research Mentor Award 2023

Asian Young Scientist Fellowship 2023

AACC Academy Award for Outstanding Contributions to Clinical Chemistry in a Selected Area of Research

Prof. CHAN Ka Leung Francis
Department of Medicine and
Therapeutics



Dr. KO Ho, Owen
Department of Medicine
and Therapeutics



Prof. CHIU Wai Kwun Rossa
Department of
Chemical Pathology



LATEST RESEARCH EXCELLENCE

International Exhibition of Inventions Geneva 2023

Gold Medal

Prof. SHUM Sau Wun Alisa
School of Biomedical Sciences



Dr. LAI Hei Ming
Department of Psychiatry



Prof. LEUNG Ting Fan
Department of Paediatrics



**Prof. LAM Hung San Hugh
Simon**
Department of Paediatrics



Prof. CHAN Ka Leung Francis
Department of Medicine and
Therapeutics



Prof. NG Chien Siew
Department of Medicine
and Therapeutics



Dr. SU Qi
Department of Medicine
and Therapeutics



Prof. CHIU Wai Yan Philip
Department of Surgery



Prof. CHAN Kai Fung
Chow Yuk Ho Technology
Centre for Innovative Medicine



13th International Invention Fair of the Middle East

Prof. NG Chien Siew
Department of Medicine and
Therapeutics



Prof. QIN Ling
Department of Orthopaedics and
Traumatology



Prof. CHEN Weitian
Department of Imaging and
Interventional Radiology



OUTSTANDING MEDICAL ALUMNI

CHAN Shannon Melissa

(MBChB 2007)

- Assistant Professor, Department of Surgery
- Honorary Associate Consultant, Department of Surgery, Prince of Wales Hospital
- Surgeon and Field Worker of Médecins Sans Frontières Vice-President of the Board, Médecins Sans Frontière

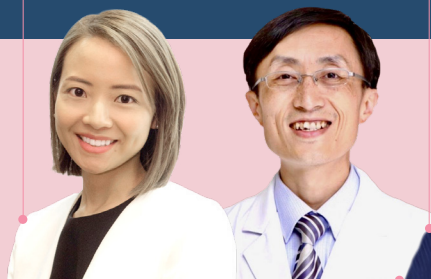

CHOW Kai Ming

(MBChB 1995)

- Consultant & Chief of Service, Department of Medicine and Therapeutics, Prince of Wales Hospital
- Deputy Service Director (Quality & Safety), New Territories East Cluster, Hospital Authority
- Chairman, Hong Kong Society of Nephrology
- Honorary Secretary, Hong Kong College of Physicians
- Core Member, International Society for Peritoneal Dialysis ISPD Asia Pacific Chapter

CHIU Wai Yan Philip

(MBChB 1994, MD 2009)

- Associate Dean (External Affairs)
- Professor, Division of Upper GI & Metabolic Surgery, Department of Surgery and Institute of Digestive Disease
- Director of Endoscopy Centre, Prince of Wales Hospital and Cluster
- Director of Endoscopy, New Territories East Cluster, Hospital Authority
- Director, Chow Yuk Ho Technology Centre for Innovative Medicine
- Director, Multi-Scale Medical Robotics Centre, InnoHK



KO Ho Owen

(BMedSc 2008, MBChB 2015)

- Assistant Dean (Research)
- Associate Professor, Department of Medicine and Therapeutics
- Associate Director, Margaret K.L. Cheung Research Centre for Management of Parkinsonism
- Associate Director, Lau Tat-chuen Research Centre of Brain Degenerative Diseases in Chinese
- Principal Investigator, Li Ka Shing Institute of Health Sciences
- Principal Investigator, Gerald Choa Neuroscience Centre, Faculty of Medicine, CUHK

LEUNG Yu Lung Dexter

(MBChB 1997)

- Honorary Consultant and Specialist in Ophthalmology, Hong Kong Sanatorium & Hospital
- Honorary Clinical Associate Professor, Department of Ophthalmology and Visual Sciences
- Member, Board of Trustees, the Shaw College, CUHK
- Past President, The Hong Kong Ophthalmological Society
- Awardee of CUHK Distinguished Medical Alumni Award (Global Achievement 2019)

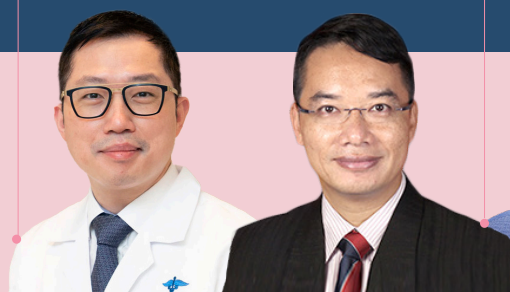

WU Che Yuen Justin

(MBChB 1993)

- Associate Dean (Health Systems)
- Professor, Department of Medicine and Therapeutics
- Founding Director, Global Physician-Leadership Stream (MBChB-GPS Programme)
- CUHK Chairman and Director, CUHK Medical Services
- Founding Director, Hong Kong Institute of Integrative Medicine
- President, Asian Pacific Association of Gastroenterology
- Chairman and Executive Councillor, Asia Diabetes Foundation

SIU Yuet Chung Axel

(MBChB 1992)

- Chief of Service (Accident and Emergency), Ruttonjee and Tang Shiu Kin Hospitals
- Deputizing Chief of Service (Accident and Emergency), Pamela Youde Nethersole Eastern Hospital
- Advisor (Accident and Emergency), St John Hospital
- Medical Director, Accident and Emergency Training Centre, Tang Shiu Kin Hospital
- Honorary Clinical Associate Professor, Faculty of Medicine, CUHK
- Secretary, Resuscitation Council of Asia
- Immediate Past President, Asian Society for Emergency Medicine

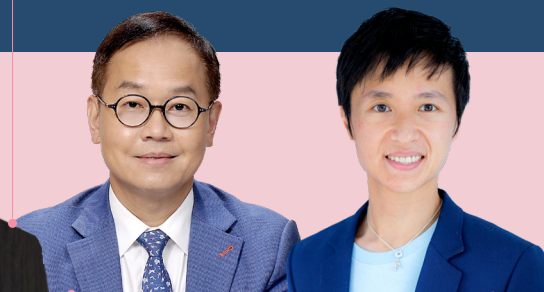

LIYEUNG Lucci Lugee

(MBChB 2011)

- Associate Consultant, Department of Orthopaedics and Traumatology, Prince of Wales Hospital
- Author of "Dr. Dumo et al"
- Cartoon Illustrator in Hong Kong
- Awardee of CUHK Distinguished Medical Alumni Award (Cultural Accomplishment 2020)

* The duties/job titles are from the Faculty of Medicine, CUHK unless specified.

COLLEGES



Admission Scholarships

JUPAS Students

Freshmen with Level 5** in 3 subjects or above can receive an award on top of the CUHK admission scholarship and guaranteed hostel place for 2 - 4 years.

More information: <https://www.cuhk.edu.hk/cc/admission>

Non-JUPAS Students

Freshmen with CUHK's full-tuition Admission Scholarships can additionally receive a subsidy of HK\$40,000 for participating in extra-curricular activities.

Selection Criteria for Other Admission Scholarships

Outstanding performance in Arts and Music, Sports, Science and Technology.



Chung Chi College

Founded in:
1951

College Motto:
In Pursuit of Excellence



Hostel
Life

10
buildings

1,400+
places

1-year
residence scheme

Hostel
Selection
Criteria

- 1) District of residence
- 2) Type of residence
- 3) Others (e.g. participation in college student activities/ student bodies)



New Asia College

Founded in:
1949

College Motto:
Sincerity and Intelligence



Admission Scholarships

Freshmen with Level 5** in 3 subjects or above can receive scholarship.

Freshmen with Level 5** in 4 subjects or above can additionally receive free hostel place.

Details: <https://www.na.cuhk.edu.hk/college-life/scholarships-and-subsidies/scholarships-and-financial-aids/admission-scholarships>

Selection Criteria for Other Scholarships

Freshmen with outstanding academic performances, active participation in activities/ services, or financial needs are also eligible for other College scholarships. For more information, please refer to the College website.

1-year residence scheme

Website: <https://www.na.cuhk.edu.hk/college-life/facilities-and-hostels/student-hostels/>



Hostel
Life

5

buildings

1,470
places

1-year
residence scheme

Hostel
Selection
Criteria

- 1) District of residence
- 2) Type of residence
- 3) Extra-curricular activities
- 4) Special quotas (e.g. nomination, president of college student bodies)

Admission Scholarships

On top of the CUHK Admission Scholarships, JUPAS students with Level 5** in 4 subjects or above and non-JUPAS students who have fulfilled CUHK admission scholarship requirements are eligible to receive the Admission Scholarship Package offered by United College.

JUPAS Students

Freshmen with Level 5** in 4 subjects are eligible to receive the College Admission Scholarship Package with the amount of HK\$30,000.

Freshmen with Level 5** in 5 subjects or above and put United College as the first College preference are eligible to receive the College Admission Scholarship Package (renewable) with the maximum total of HK\$250,000 for a 4-year programme / HK\$360,000 for a 6-year programme.

Non-JUPAS Students (Local freshmen)

Freshmen with CUHK's full-tuition Admission Scholarships are eligible to receive the College Admission Scholarship Package with the amount of HK\$30,000.

Selection Criteria for Other Admission Scholarships

- 1) Outstanding performance in Sports, Social Services, Arts and Culture
- 2) Freshmen as the first generation in the family to pursue tertiary education

*The College Admission Scholarship Packages are subject to quota and condition for renewal. Please visit the College website for details and the latest information.

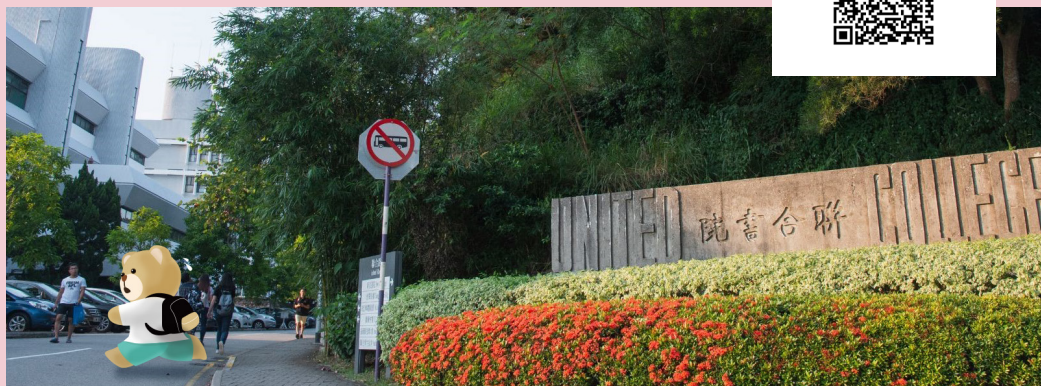

Hostel
Life

4

buildings

1,288
places

1-year
residence scheme

Hostel
Selection
Criteria

- 1) District of residence
- 2) Type of residence & Living area per capita
- 3) Extra-curricular activities



United College

Founded in:
1956

College Motto:
Make One's Virtues Shine
and Renew the People





Shaw College

Founded in:
1986

College Motto:
Learning, Innovation and
Benefitting Humankind



Admission Scholarships

JUPAS Students*

On top of the CUHK Admission Scholarships, freshmen with Level 5** in 3 subjects or above can receive scholarship up to HK\$25,000.

Non-JUPAS Students*

Local freshmen receiving CUHK half-tuition non-renewable admission scholarships or above can receive top-up scholarship up to HK\$25,000.

*Outstanding JUPAS and Non-JUPAS local freshmen can additionally receive International Exposure/ Exchange Scholarships & Awards in the amount of HK\$10,000 and free hostel place for 1-2 years.

More information: https://www.shaw.cuhk.edu.hk/sites/default/files/share/files/college_life/leaflet_admission_scholarships_e.pdf

Selection Criteria for Other Scholarships for First-year Students:

- 1) Special skills or talents
- 2) Financial need

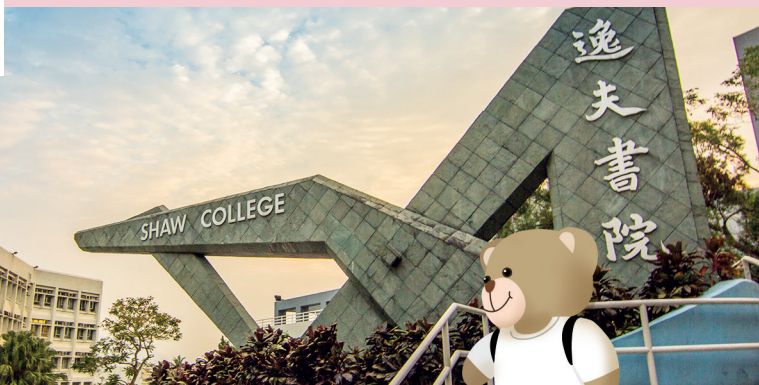

Hostel
Life

2

buildings

1,211
places

1-year
residence scheme

Hostel
Selection
Criteria

- 1) District of residence
- 2) Type of residence and activity area
- 3) Extra-curricular activities

Admission Scholarships

Medical students with outstanding academic achievements can receive a full range of admission scholarships that covers part of the hostel and/or meal fees.

JUPAS Scheme

HKDSE with Level 5**

Non-JUPAS Scheme

IB Diploma 40 points or above / UK GCE A-Level 3A or above (https://www.morningside.cuhk.edu.hk/fupload/1295/Eligibility_criteria_for_Morningside_Admission_Scholarships_2023_intake.pdf)

College Selection Criteria

The College will take into account all of the following factors when deciding on admission to Morningside:

- 1) Academic achievements on admission
- 2) Non-academic interests and pursuits, including sports and musical accomplishments
- 3) Commitment to College core values, including a commitment to the full 4 years of College residence which is required for all students, including medical students
- 4) Performance in the Admission Interview
- 5) Applicants who choose Morningside College as their first choice for College Affiliation



Hostel
Life



2

buildings



300

places

**Full Residence &
Communal Dining**
residence scheme



Morningside College

Founded in:
2006

College Motto:
Scholarship, Virtue,
Service





S.H. Ho College

Founded in:
2006

College Motto:
Culture, Morals,
Devotion, Trustworthiness



Admission Scholarships

Medical students with outstanding academic results and talents will be eligible for a number of scholarships amounted up to HK\$600,000.

College Selection Criteria

- 1) Personal qualities
- 2) Talents and achievements
- 3) Academic performance



2
buildings



600
places

**Full Residence &
Communal Dining**
residence scheme

Admission Scholarships

25 admission scholarships will be offered to the entering class, and other scholarships will also be awarded in later years to recognize merit, and to support outbound exchange, reaching out activities and service projects.

College Selection Criteria

The College admits no more than 75 students each year, including exchange students, nearly 35% of students will be from outside Hong Kong.



3
buildings



302
places

**Full Residence &
Communal Dining**
residence scheme



C.W. Chu College

Founded in:
2007

College Motto:
Cultus et Beneficentia





Wu Yee Sun College

Founded in:
2007

College Motto:

Scholarship and
Perseverance



Admission Scholarships[^]

College Admission Scholarships ranging from HK\$10,000-HK\$20,000.

Freshmen with Level 5** in 4 subjects or above in HKDSE or non-JUPAS freshmen receiving CUHK's full-tuition scholarship can receive guaranteed hostel place for 2 years of study and Exchange Scholarship of HK\$10,000*.

*The admission package is eligible for students who placed Wu Yee Sun College as their first choice in College affiliation.

[^]The admission scholarships are subject to change. Please visit the College website for the latest information.

Hostel Selection Criteria

- 1) Total travelling time
- 2) Living area per capita
- 3) Extra-curricular activities (for non-freshmen only)



Hostel
Life



1
building



604
places

1-year
residence scheme

Admission Scholarships

Students with outstanding performance can receive a full range of scholarships and special prizes. There were 38 admission scholarship awards (range from HK\$5,000 to one-year full tuition) worth about HK\$1 million offered in 2022/23.

*The admission scholarships are eligible for students who placed Lee Woo Sing College as their first choice in College affiliation.

Hostel Selection Criteria

- 1) Traveling time from home to MTR University Station by public transportation
- 2) Average actual household activity area
- 3) Participation in student activities at the College/University

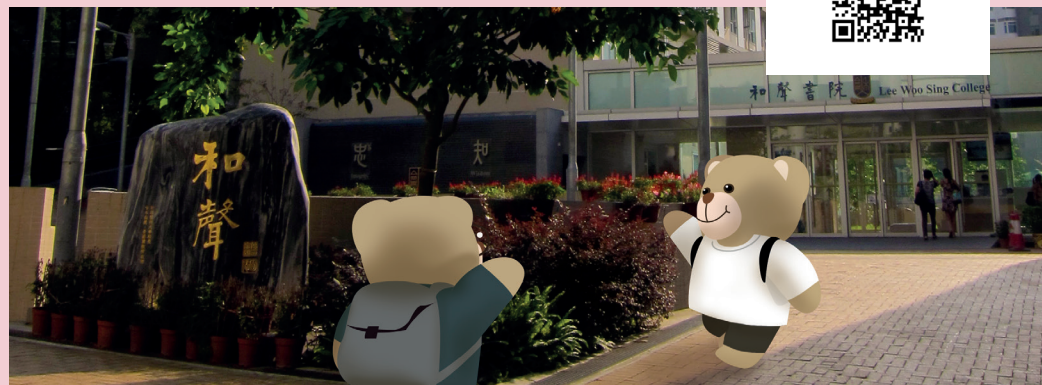

Hostel
Life



1
building



640
places

Full residence (8 terms, except
summer residence) for GPS students
residence scheme



Lee Woo Sing College

Founded in:
2007

College Motto:

Wisdom, Humanity,
Integrity, Harmony



TEACHING FACILITIES

Choh-Ming Li Basic Medical Sciences Building (BMSB)

CUHK



The BMSB is a dedicated teaching and learning complex for the undergraduate students of the Faculty of Medicine.

Designed to heighten effectiveness and efficiency for education excellence, the building was renovated recently with refurbished modern classrooms, state-of-the-art teaching laboratories, computer rooms, and a spacious learning common with rooftop garden that can accommodate more than 130 guests.



Dissecting Laboratory

Choh-Ming Li Basic Medical Sciences Building (BMSB), CUHK

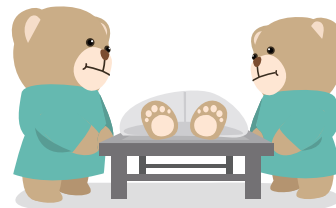

We take special pride in our modern dissection laboratory - one of the finest in the world for hands-on dissection training and life-and-death education. Students learn valuable lessons and anatomy knowledge from the “silent teachers” and develop a deep sense of gratitude and respect for those who donated their bodies to science.

Since the launch of the “silent teachers” programme in 2011, over 21,873 donors have registered to contribute to the development of local healthcare education and research as of June 2023.

TEACHING FACILITIES



Prince of Wales Hospital

(Major Teaching Hospital of CU Medicine)

30-32 Ngan Shing Street, Shatin

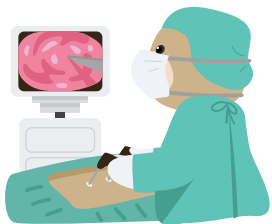

As the largest teaching hospital of CU Medicine, the Prince of Wales Hospital has worked closely with the University to nurture over 5,000 healthcare professionals, while supporting our medical research initiatives over the last few decades.

Occupying an area of around 10.5 hectares, the 1,700-bed regional acute hospital provides a comprehensive range of secondary, tertiary, and quaternary healthcare services through its many multidisciplinary teams, offering patients state-of-the-art medical care and cutting-edge treatment of many complex and rare diseases.

The Phase II redevelopment project commenced in 2017 will provide additional space to meet the increasing service demand and operational needs.

CUHK Medical Centre

9 Chak Cheung Street, Shatin

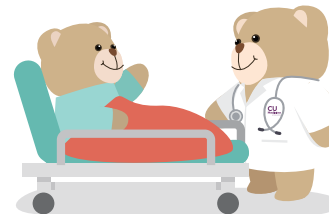

The CUHK Medical Centre (CUHKMC) is a non-profit, private teaching hospital wholly owned by The Chinese University of Hong Kong (CUHK). With a social mission to bridge the service gaps between private and public healthcare in Hong Kong, CUHKMC is dedicated to offering quality healthcare service at affordable and transparent package prices. In line with the not-for-profit principle, all surpluses from all healthcare services will be ploughed back to the hospital for hospital development and the Faculty of Medicine, CUHK for research and teaching.



TEACHING FACILITIES

Li Ping Medical Library

📍 Lui Che Woo Clinical Sciences Building, Prince of Wales Hospital



The Li Ping Medical Library provides an extensive collection of clinical and medical sciences resources in print and electronic formats to support the needs of students, faculty, and researchers. The design of collaborative learning space and individual study areas can cater to users with different learning styles.

The Library provides 24-hour access for users daily, except for a few sections.

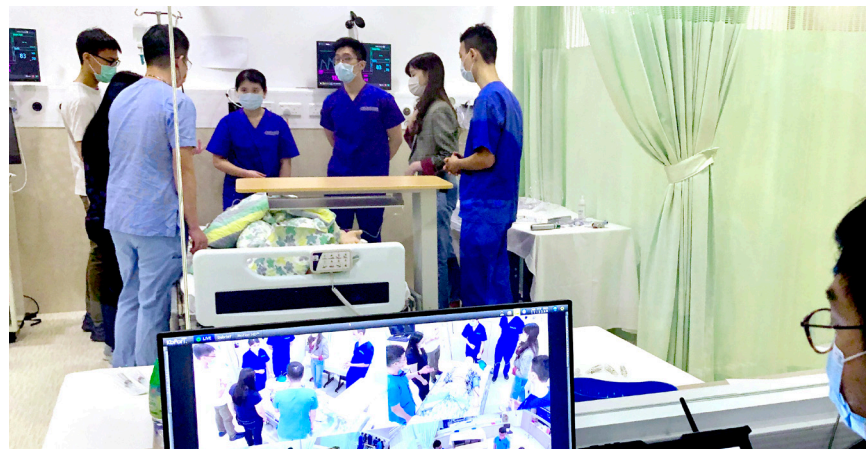

Kai Chong Tong Clinical Skills Learning Centre

📍 Lui Che Woo Clinical Sciences Building, Prince of Wales Hospital



To help students develop physical examination skills and clinical procedures as part of our integrated systems-based medical curriculum, the 8,000 square feet Learning Centre features 7 consultation rooms, 6 open-space demonstration/lecture rooms, and a control room.

In addition to hosting scheduled supervised physical examinations and clinical procedure training sessions, the Centre maintains a collection of more than 200 models, manikins, compact discs and online materials for medical students who are interested to know more about these topics.

TEACHING FACILITIES



CUHK Jockey Club Minimally Invasive Surgical Skills Centre (MISSC)

Li Ka Shing Specialist Clinic (North Wing), Prince of Wales Hospital

Opened in 2005, MISSC is the first training centre that offers minimally invasive, robotic and endoscopic surgical training in the Asia Pacific region.

The centre comprises the well-equipped Robotic & Minimally Invasive Surgical Skills Laboratory, Microsurgical & Endoscopic Skills Laboratory as well as Simulated Operating Theatre, which facilitate hands-on training and research.

New Teaching-Research Complex

Area 39, CUHK

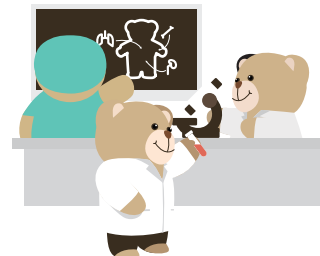

A new Teaching-Research Complex of 56,670 sq.m (CFA) is to be established in Tai Po Area 39. With increasing student enrolments at our medical school and great demand of healthcare professional education and training, a wide range of state-of-the-art facilities and specialised infrastructures will be provided in the Complex to facilitate the teaching and research in precision medicine.

Being one of the important projects under the Faculty's expansion schemes, the Complex will be an innovative, forward-thinking research/ academic headquarter, as well as a flagship building for the Faculty in the years to come. We look forward to the grand opening of the Complex by the end of 2026.



APPENDIX 1 – TRANSPORTATION GUIDE

Transportation Between CUHK & Prince of Wales Hospital (PWH)

Recommended Route 1

..... (around 45 minutes)



University Station
(MTR East Rail Line)



Fo Tan Station
(MTR East Rail Line)



Minibus No. 811*
*Mini-bus to PWH
(Yu Chui Court direction)
*Mini-bus to CUHK
(Sui Wo Court Phase 1 direction)



PWH

Recommended Route 2

..... (around 50 minutes)



University Station
(MTR East Rail Line)



Tai Wai Station
(MTR East Rail Line)



City One Station
(MTR Tuen Ma Line)



PWH

APPENDIX 2 – LOCATION MAP



